



SV CAREER PATHWAYS



Find the Pathway That's Right for You

Ask your counselor for a pathways student guide

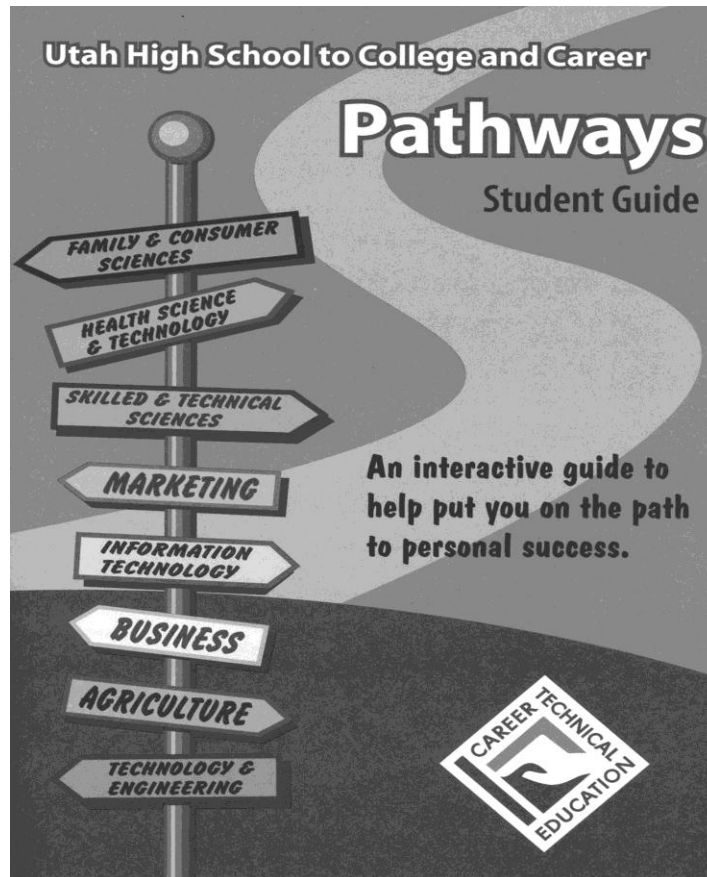

“Career Pathways” your personal path to success



What are Career Pathways?

In Utah our challenge is to provide opportunities for every student to succeed in the 21st century workplace. Providing these opportunities requires that programs keep pace with a rapidly changing business and economic environment. Our high school students must have a strong academic education; obtain Career and Technical Education skills, and be prepared in transition to some post-secondary education.

The High School to College and Career Pathways initiative helps match education and workplace needs through partnerships with post-secondary institutions, the school districts, business, and industry. Pathways identify and group courses within Career and Technical Education (CTE) areas of study that offer students depth of knowledge and skill, linked with specific post-secondary programs culminating in certificates.

At Sky View High School, CTE Pathways, within seven Areas of Study, are rigorous programs of study to assure strong academic and technical preparation providing students with critical learning and hands-on skills. Students who focus on a Pathway acquire the skills necessary for entry into well-paid careers with high potential for rapid financial growth, increased levels of responsibility, and a high degree of personal satisfaction.

What are the goals of the Pathways?

The **goals** are to:

- Maximize opportunities for students.
- Increase student awareness of careers and education and training.
- Strengthen the planning process using a College and Career Readiness Plan (PCCR)/Student Education Occupation Plan (SEOP).
- Ease student transitions between secondary and post-secondary education through:
 - Concurrent enrollment
 - Articulation agreements.
 - Skill assessment recognition.
 - Comprehensive Guidance.
 - Regional and state planning.
- Align training with employer needs.
- Provide strong academic skills and real-world problem solving skills.



SV CT PATHWAYS



BUSINESS

(All 1.0 credit Foundation and 2.0 credit electives)

Business Entrepreneurship

Two required

- Entrepreneurship
- Marketing
- Business Management

Four required

- Accounting 1
- Accounting 2
- OSS 1050 (Concurrent Acctg 1)
- OSS 1450 (Concurrent Acctg 2)
- Business Web Design
- Econ 1500
- Word Processing (North Cache)
- Internship— Critical Workplace Skills

Business Management

Two required

- Business Management
- Marketing

Four required

- Accounting 1
- Accounting 2
- OSS 1050 (Concurrent Acctg 1)
- OSS 1450 (Concurrent Acctg 2)
- Econ 1500
- Entrepreneurship
- Business Web Design
- Word Processing (North Cache)
- Internship— Critical Workplace Skills

Accounting & Finance

Two required

- Accounting 1
- Accounting 2
- OSS 1050 (Concurrent Acctg 1)
- OSS 1450 (Concurrent Acctg 2)

Four required

- Entrepreneurship
- Econ 1500
- Business Management
- Marketing
- Word Processing (North Cache)

Business Technology Support

Two required

- Business Web Design
- Desktop Publishing

Four required

- Business Management
- Marketing
- Word Processing (North Cache)
- Internship— Critical Workplace Skills

MARKETING

(All 1.0 credit Foundation & 2.0 credits Electives)

Marketing Entrepreneurship

Two required

- Marketing
- Entrepreneurship

Four required

- Accounting 1
- OSS 1050 (Concurrent Acctg 1)
- Business Management
- BATC--Fashion Merchandising
- Econ 1500
- Internship—Critical Workplace Skills

Cosmetology/Barbering

(3.0 credits Foundation & 1.0 credit Elective)

BATC Cosmetology

- Accounting I
- Business Management
- Internship—Critical Workplace Skills

INFORMATION TECHNOLOGY

(All 2.0 credits Foundation & 1.0 credit Elective)

Digital Media

- Digital Media 1A
- Digital Media 1B or DGM 1110
- 3D Graphics
- 3D Animation
- Digital Photo I
- Business Web Design
- BATC-Intro to Info Tech
- Internship—Critical Workplace Skills



SV CT PATHWAYS



FAMILY & CONSUMER SCIENCE

Family & Human Services

(1.5 credits Foundation & 1.5 credits Elective)

- ___ Child Development
- ___ Foods 1
- ___ Adult Roles/Financial Lit A
- ___ Adult Roles/Financial Lit B
 - ___ Foods 2
 - ___ Nutrition 1020
 - ___ FCHD 1500/Human Growth
 - ___ Teen Living (North Cache)
 - ___ Internship—Critical Workplace Skills

Interior Design

(1.0 credit Foundation & 2.0 credits Elective)

- ___ Interior Design
- ___ BATC – Interior Design
 - ___ Clothing I
 - ___ Photo 1
 - ___ Drafting Design
 - ___ Entrepreneurship (Business)
 - ___ Internship—Critical Workplace Skills

Food Sciences, Dietetics, & Nutrition

(1.0 credit Foundation & 2.0 credits Elect)

- ___ Foods 1
- ___ Foods 2
 - ___ Child Development
 - ___ Nutrition 1020
 - ___ FCHD 1500/ Human Growth
 - ___ Internship—Critical Workplace Skills

Food Services & Culinary Arts

(2.0 credits Foundation & 1.0 credit Elect)

- ___ Foods 1
- ___ Foods 2
- ___ BATC Culinary Arts (1.0 credit)

AGRICULTURE

(All 2.0 credits Foundation & 1.0 credit Elective)

Agricultural Systems Tech

- ___ Ag Systems 1 A
- ___ Ag Systems 1 B
- ___ Ag Systems 2 A
- ___ Ag Systems 2 B
 - ___ Ag Biology
 - ___ Welding 1
 - ___ Welding 2
 - ___ ASTE 2900 (USU)
 - ___ Internship—Critical Workplace Skills
 - ___ Ag Communications/Leadership A
 - ___ Ag Communications/Leadership B

Animal Science

- ___ Animal Science A
- ___ Animal Science B
- ___ Vet Assistant A
- ___ Vet Assistant B
 - ___ Ag Biology A
 - ___ Ag Biology B
 - ___ ASTE 2900 (USU)
 - ___ BATC – Vet Tech
 - ___ Internship—Critical Workplace Skills
 - ___ Ag Communications/Leadership A
 - ___ Ag Communications/Leadership B

Horticulture Science

- ___ Plant Science /Greenhouse A
- ___ Plant Science/ Greenhouse B
- ___ Plant & Soil Science/Greenhouse Concurrent A
- ___ Plant Science 1800 (USU)
- ___ ASTE 2900 (USU)-Humanity in the Food Web
 - ___ Ag Biology A
 - ___ Ag Biology B
 - ___ Internship – Critical Workplace Skills
 - ___ Ag Communications/Leadership A
 - ___ Ag Communications/Leadership B



SV CT PATHWAYS



SKILLED AND TECHNICAL

Commercial Photography

(1.0 credit Foundation & 1.5 credits Elective)

- ___ Digital Photo 1
- ___ Digital Photo 2
 - ___ Digital Media 1 A
 - ___ Digital Media 1B/DGM 1110
 - ___ 3D Animation
 - ___ 3D Graphics
 - ___ Internship—Critical Workplace Skills

Welding

(2.0 credits Foundation & 1.0 credit Elective)

- ___ Welding 1
- ___ Welding 2
- ___ BATC Adv. Welding Tech
 - ___ Drafting Design 1
 - ___ Drafting Design 2
 - ___ BATC Machine Tool
 - ___ Internship—Critical Workplace Skills

Machine Tool

(2.0 credits Foundation & 1.0 credit Elective)

- ___ BATC Machine Tool
 - ___ Welding 1
 - ___ Welding 2
 - ___ Drafting Design 1
 - ___ Drafting Design 2
 - ___ Woods 1

Cosmetology/Barbering

(3.0 credits Foundation & 1.0 credit Elective)

- ___ BATC Cosmetology
 - ___ Accounting I
 - ___ Business Management
 - ___ Internship—Critical Workplace Skills

Auto Collision Repair

(1.0 credit Foundation & 1.0 credit Elective)

- ___ BATC Auto Collision
 - ___ BATC Electronics
 - ___ BATC Auto Mechanics
 - ___ Welding 1
 - ___ Welding 2
 - ___ Internship—Critical Workplace Skills

Design Technology (formerly Drafting/CAD)

(1.0 credit Foundation & 1.5 credits Elective)

- ___ Drafting Design 1
- ___ Drafting Design 2
 - ___ Woods 1
 - ___ Woods 2
 - ___ Welding 1
 - ___ BATC – Building Tech
 - ___ Internship—Critical Workplace Skill

- ___ Internship—Critical Workplace Skills



SV CT PATHWAYS



HEALTH SCIENCE

Medical Office Administrative Assistant

(2.0 credits Foundation & 1.0 credit Elective)

- BATC – Medical Office Admin Assistant
- Medical Anatomy & Physiology A
- Medical Anatomy & Physiology B
- Medical Terminology 1101(WSU CE)
- Advanced Anatomy 1105 (WSU CE)
- Advanced Anatomy 1106 (WSU CE)
- Medical Terminology
- Internship—Critical Workplace Skills

Dental Assisting

(2.0 credits Foundation & 1.0 credit Elective)

- BATC - Dental Assisting
- Foods 1
- Foods 2
- Nutrition 1020
- Medical Anatomy & Physiology A
- Medical Anatomy & Physiology B
- Medical Terminology 1101(WSU CE)
- Advanced Anatomy 1105 (WSU CE)
- Advanced Anatomy 1106 (WSU CE)
- Medical Terminology
- Internship—Critical Workplace Skills

Pharmacy

(2.0 credits Foundation & 1.0 credit Elective)

- BATC - Pharmacy Tech
- Medical Anatomy & Physiology A
- Medical Anatomy & Physiology B
- Medical Terminology 1101(WSU CE)
- Advanced Anatomy 1105 (WSU CE)
- Advanced Anatomy 1106 (WSU CE)
- Medical Terminology
- Internship—Critical Workplace Skills

Therapeutic Rehabilitation / Exercise

(2.0 credits Foundation & 1.0 credit Elective)

- Exercise Sci/Spt Md A
- Exercise Sci/Spt Md B
- Medical Anatomy & Physiology A
- Medical Anatomy & Physiology B
- Medical Terminology 1101(WSU CE)
- Advanced Anatomy 1105 (WSU CE)
- Advanced Anatomy 1106 (WSU CE)
- Medical Terminology
- Internship—Critical Workplace Skills

Nursing

(1.0 credit Foundation & 2.0 credits Elective)

- Medical Terminology 1101(WSU CE) OR
- Medical Terminology
- BATC - Nurse's Aide
- Foods 1
- Foods 2
- Nutrition 1020
- Medical Anatomy & Physiology A
- Medical Anatomy & Physiology B
- FCHD 1500-Human Development
- Advanced Anatomy 1105 (WSU CE)
- Advanced Anatomy 1106 (WSU CE)
- Internship—Critical Workplace Skill



SV CAREER PATHWAYS



S
O
C
I
A
L
/
H
U
M
A
N
I
T
A
R
I
A
N

RECOMMENDED ELECTIVE COURSES

EDUCATION	PERSONAL CUSTOMER SERVICE	SOCIAL/GOVERNMENT
Child Development	Spanish	Psych1,2/Psych 1010
FCHD 1500	Psych1,2/Psych 1010	Sociology
Psych1,2/Psych 1010	Marketing	AP Government
Sociology	Sociology	Economics
CMST 1020/2110	CMST 1020/2110	Debate
Chemistry/Physics	Foods 1 and 2	Peer Tutor/SpEd 1000
Debate	Nutrition 1020	CMST 1020/2100
Foreign Language	Child Development	Humanities
Career Internship	Adult Roles	PE/Physical Ed
Adult Roles	Financial Lit/OSS 1060	AP Statistics
Peer Tutor/Sped 1000	Peer Tutor/Sped 1000	Foreign Language
English 1010		History 1700
AP Statistics		

SOCIAL/HUMANITARIAN CAREER OPTIONS

EDUCATION	PERSONAL CUSTOMER SERVICE	SOCIAL/GOVERNMENT
Physician	Civil Engineer	Meteorologist
Dentist	Chemical Engineer	Agric. Biologist
Dietician	Electrical Engineer	Marine Biologist
Physical Therapist	Mechanical Engineer	Natural Res. Mgmt
Nurse	Physicist	Forestry
Pharmacist	Surveyor	Environ. Science
Physician Assistant	Chemist	Horticulturist
Radiologist	Aerospace Engineer	Wildlife Mgmt.
Veterinarian	MEDICAL CONT.	Zoologist
Anesthesiologist	Home Health Care	Farm Management
Paramedic	Ophthalmologist	Geologist
Dental Asst/Hygienist	Physican Assistant	Nursery Greenhouse
Respiratory Therapist	Surgical Technician	



SV CAREER PATHWAYS



RECOMMENDED ELECTIVE COURSES

MEDICAL	ENGINEERING	NATURAL SCIENCES
Anatomy/Physiology	AP Physics/Physics	Agric. Biology
Dental Assisting	Drafting Des 1-2	Biology
Chemistry/Physics	Math 1050/1060	Botany
Nurse Aide	Chemistry	Greenhse/Plant Sci
Medical Terminology	AP Chemistry	Plant Science 1800
Sports Medicine	Principles of Tech	Astronomy
Athletic Trainer	AP Statistics	Chemistry
Drugs/Dsgs	Welding	AP Chemistry
FHD 1500	Genetics	AP Statistics
AP Chemistry	Robotics	AP Physics/Physics
Psych/Psych 1010	Intro to Engineering	Wildlife Management
NFS 1020		Animal Science
Foreign Language		AP Biology
Genetics		
Adv. Anat/Physiology		
AP Physics		
AP Biology		

SCIENTIFIC CAREER OPTIONS

MEDICAL	ENGINEERING	NATURAL SCIENCES
Physician	Civil Engineer	Meteorologist
Dentist	Chemical Engineer	Agric. Biologist
Dietician	Electrical Engineer	Marine Biologist
Physical Therapist	Mechanical Engineer	Natural Res. Mgmt
Nurse	Physicist	Forestry
Pharmacist	Surveyor	Environ. Science
Physician Assistant	Chemist	Horticulturist
Radiologist	Aerospace Engineer	Wildlife Mgmt.
Veterinarian	MEDICAL CONT.	Zoologist
Anesthesiologist	Home Health Care	Farm Management
Paramedic	Ophthalmologist	Geologist
Dental Asst/Hygienist	Physican Assistant	Nursery Greenhouse
Respiratory Therapist	Surgical Technician	

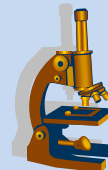

S
C
I
E
N
T
I
F
I
C



SV CAREER PATHWAYS



B U S I N E S S

RECOMMENDED ELECTIVE COURSES

OFFICE TECH	BUSINESS ADMIN	ACCT/FINANCE	MARKETING/SALES
Accounting classes	CMST 1020/2100	Accounting classes	Photo Classes
CMST 1020/2100	Accounting classes	Economics	Foreign Language
Medical Term	Foreign Language	Fashion Merch	Marketing
	OSS 1550	OSS 1550	Accounting classes
	OSS 1400	Fin Lit/OSS 1060	Economics
	Business Mgt.		Web Page Design
			OSS 1550
			Entrepreneurship

BUSINESS CAREER OPTIONS

OFFICE TECH	BUSINESS ADMIN	ACCT/FINANCE	MARKETING/SALES
Secretary	Public Relations	Accountant	Travel/Agent
Medical Records	CEO	Banker	Realtor
Court Reporter	Personnel Mgr	Bank Teller	Economist
Travel Agent	Hotel Mgr	Tax Preparer	Store Manager
Data Entry Clerk	Insurance Adj	Business Owner	Retail Clerk
Office Clerk		Financial Advisor	Buyer
Legal Secretary		Loan Officer	Ins. Salesman
Paralegal		Stockbroker	Fashion Merch
Receptionist		Auditor	



SV CAREER PATHWAYS



RECOMMENDED ELECTIVE COURSES

CONSTRUCTION MANUFACTURING	COMMUNICATION/ ELECTRONICS	EQUIPMENT OPERATOR	SPECIALITY SERVICES
Computer Repair	PC Repair	Physics w/Tech	Foods 1 and 2
Cabinetry	Digital Media	Auto Collision	Culinary Arts
Carpentry	Drafting 1 and 2	Diesel Mechanics	Cosmetology
Woods 1-2	Physics	Welding	Meatcutting
Welding	Web Page Design	Machine Shop	Welding
Diesel Mechanics	Video Tech/Prod	Small Engines	Machine Shop
Drafting 1 and 2	Tech Stagecraft	Drafting 1 and 2	Career Internship
Physics	Journalism		Clothing
Physics w/Tech	Yearbook		Drafting 1 and 2
	Physics w/Tech		Web Page Design

TECHNICAL CAREER OPTIONS

CONSTRUCTION MANUFACTURING	COMMUNICATION/ ELECTRONICS	EQUIPMENT OPERATOR	SPECIALITY SERVICES
Painter	Computer Engineer	Autobody Repair	Cosmetologist
Electrician	Systems Analyst	Auto Mechanic	Cartographer
Welder	Fiber Optics Tech	Diesel Mechanic	Culinary Arts
Plumber	Electronic Repair	Pilot	Locksmith
Architect	Comm. Tech	Truck Driver	Meatcutter
Brick Mason	Web Designer	Airline Support	Custodian
Heating/Air Cond.	Network Systems	Forklift Operator	Baker
Machinist	Video Technology	Welder	Chef

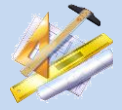

T
E
C
H
N
I
C
A
L



SV CAREER PATHWAYS



**A
R
T
I
S
T
I
C**

RECOMMENDED ELECTIVE COURSES

LITERARY	PERFORMING	VISUAL
Foreign Language	Drama/Theater Prod.	Humanities
Creative Writing	Choir	Art classes
Novels/Shorts Stories	Music 1010	Ceramics
English 1010/2200	Social Dance	Photo classes
Yearbook	Band Classes	Video Tech/Production
Newspaper	Orchestra	Commercial Graphics
Humanities	CMST 1020/2110	Digital Design
Shakespeare	Fashion Design	Interior Design
CMST 1020/2110	Clothing	AP Art
Financial Lit/OSS 1060	Video Tech/Prod	Painting
AP English	Vistauns	Web Page
	Cheerleading	Drafting
		3D Animation/Graphics

ARTISTIC CAREER OPTIONS

LITERARY	PERFORMING	VISUAL
Journalist	Actor	Graphic Artist
Author	Dancer	Interior Designer
Publisher	Model	Photographer
Editor	Composer	Commercial Artist
Translator	Choreographer	Cartoonist
English Teacher	Producer	Art Teacher
Technical Writer	Music Teacher	Floral Designer
		Artist
		Web Page